



Norwood Rise, Minster On Sea, Sheerness, ME12 2JE

£550,000

PHIL ABRAHART

POWERED BY
exp UK

Norwood Rise, Minster On Sea, Sheerness, ME12 2JE

A 5 Bedroom Executive detached house tucked out of the way in a cul-de-sac position and just around the corner you've The Glen Village Green which has many acres of open ground and a wooded area, great for the children and pets to run around and enjoy. The house offers panoramic views from the Front balcony upstairs which is just off the main bedroom, imagine being able to wake up and be able to walk out onto that in the mornings, or of an evening with a glass of wine or a cuppa. The utility room sits just behind the garage where there is a personal door to it, handy if you're working on any vehicles or pushbike. The garden is a lovely size and would suit any family with its size and would make a great entertaining space especially with the wooden decking. Quote PA1009 when calling in.







GROUND FLOOR

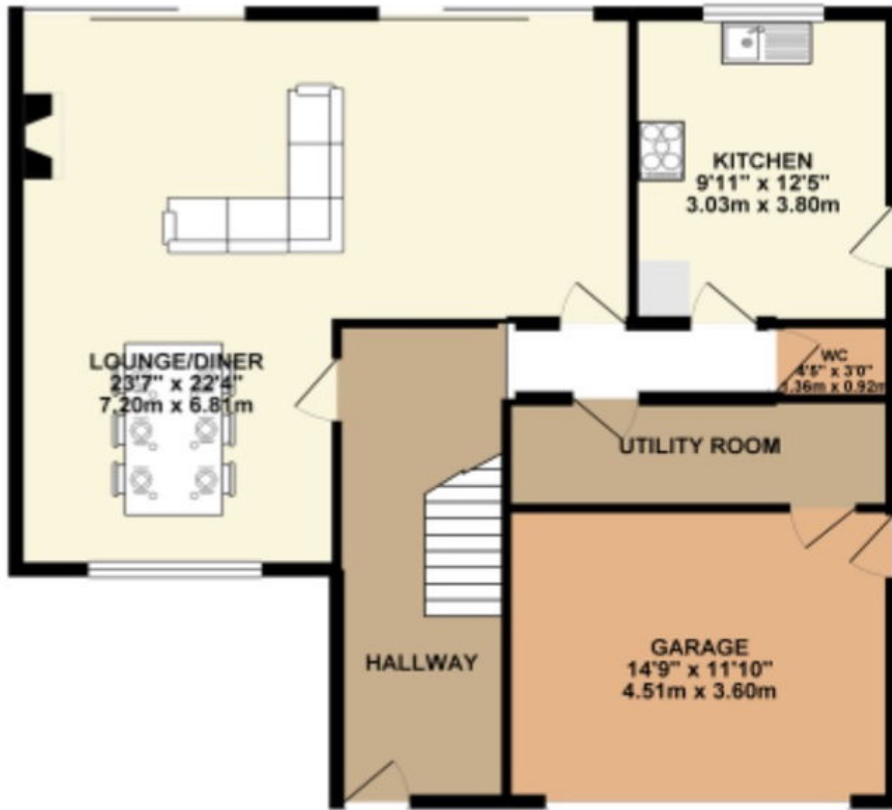

1ST FLOOR

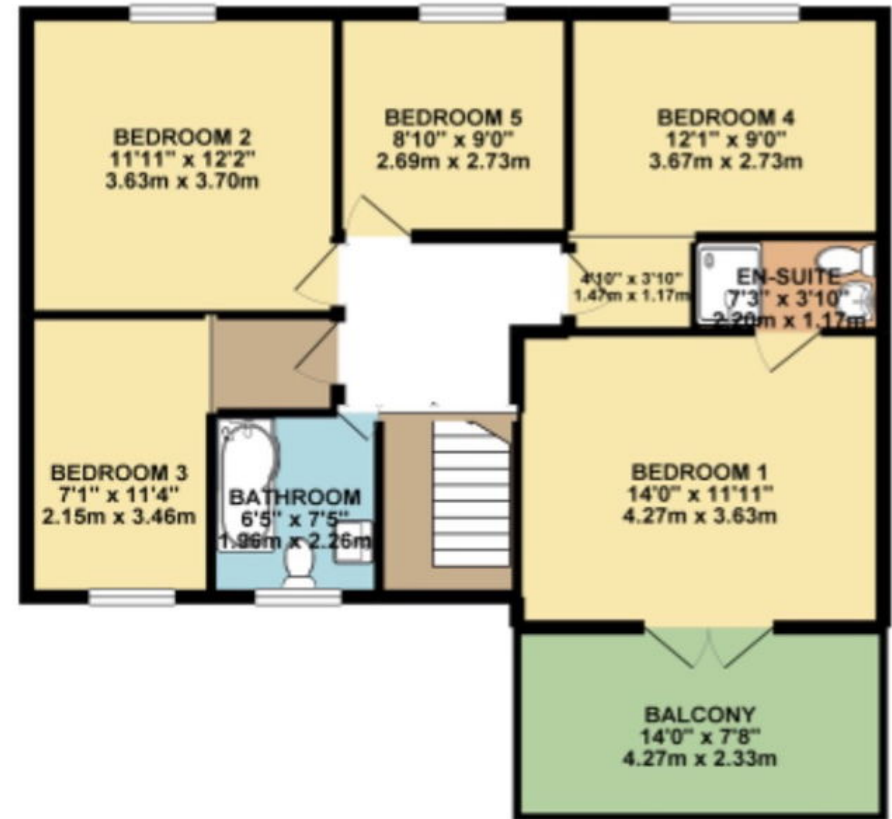

Whilst every attempt has been made to ensure the accuracy of the floorplan contained here, measurements of doors, windows, rooms and any other items are approximate and no responsibility is taken for any error, omission or mis-statement. This plan is for illustrative purposes only and should be used as such by any prospective purchaser. The services, systems and appliances shown have not been tested and no guarantee as to their operability or efficiency can be given.
Made with Metropix ©2024

4 bedroom detached house

📞 07778 703 438
 ✉️ phil.abrahart@exp.uk.com
 🌐 philabrahart.exp.uk.com



Phil Abrahart is an approved agent of eXp World UK Limited, trading as eXp UK, registered at 5 Churchill Place, 10th Floor, London, United Kingdom, E14 5HU. Company number 12016573. VAT no 327 4120 29. If you have instructed another agent to sell your house and instruct eXp World Ltd to sell your property at the same time, then you could be liable to pay both agents. It is recommended that you check the contract you have with your current agent.